

COMMISSION ON
HIGHER
EDUCATION
REGIONAL
OFFICE III

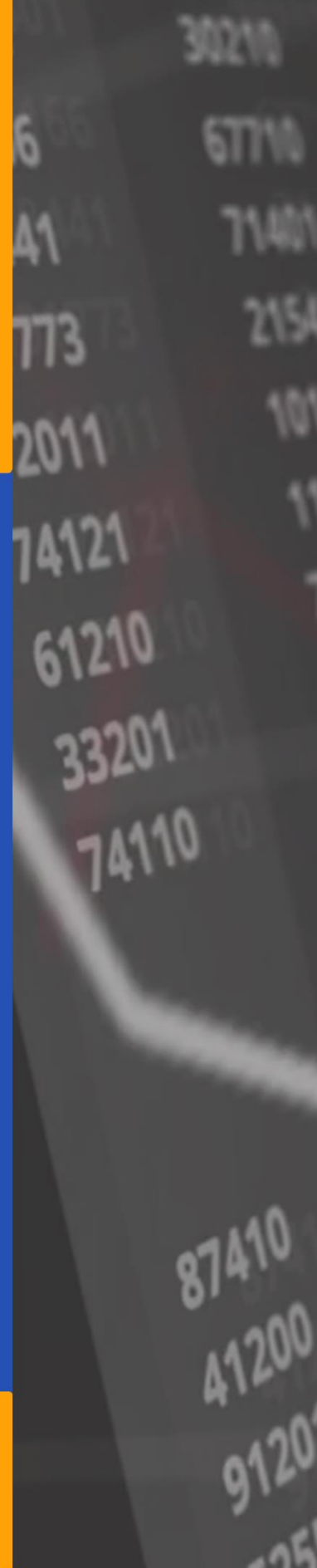

STATISTICS



© 2019, Commission on Higher Education
Regional Office III
Diosdado Macapagal Regional Government Center
Maimpis, City of San Fernando, Pampanga

All Rights Reserved.

No part of this material may be reproduced,
stored or transmitted in any form or by any means without
the prior permission of the Office.

** All information included in this statistics 2019 were consolidated
from the forms submitted by higher education institutions and the
existing records of CHEDRO III.*

TABLE OF CONTENTS

HEI's STATISTICAL DATA

A.Y. 2019- 2020

- I. Message
- II. Vision and Mission
 - 1. NUMBER OF HIGHER EDUCATION INSTITUTIONS (PUBLIC & PRIVATE)
 - 2. PROVINCIAL DISTRIBUTION OF HIGHER EDUCATION INSTITUTIONS
 - 3. ACCORDING TO DISCIPLINE GROUP SECTOR AND SEX
 - 4. ENROLMENT BY DISCIPLINE GROUP
 - 5. MALE VS FEMALE ENROLMENT BY DISCIPLINE GROUP
 - 6. MALE VS FEMALE FIRST YEAR ENROLMENT BY INSTITUTIONAL TYPE (BACCALAUREATE PROGRAMS ONLY)
 - 7. MALE VS FEMALE SECOND YEAR ENROLMENT BY INSTITUTIONAL TYPE (BACCALAUREATE PROGRAMS ONLY)
 - 8. MALE VS FEMALE THIRD YEAR ENROLMENT BY INSTITUTIONAL TYPE (BACCALAUREATE PROGRAMS ONLY)
 - 9. MALE VS FEMALE FOURTH YEAR ENROLLMENT BY INSTITUTIONAL TYPE (BACCALAUREATE PROGRAMS ONLY)
 - 10. MALE VS FEMALE FIFTH YEAR ENROLLMENT BY INSTITUTIONAL TYPE (BACCALAUREATE PROGRAMS ONLY)
 - 11. MALE VS FEMALE SIXTH YEAR ENROLMENT BY INSTITUTIONAL TYPE (BACCALAUREATE PROGRAMS ONLY)
 - 12. MALE VS FEMALE SEVENTH YEAR ENROLMENT BY INSTITUTIONAL TYPE (BACCALAUREATE PROGRAMS ONLY)
 - 13. HIGHER EDUCATION ENROLMENT BASED ON INSTITUTIONAL TYPE AND SEX
 - 14. HIGHER EDUCATION ENROLMENT BY PROGRAM LEVEL AND SEX
 - 15. HIGHER EDUCATION GRADUATES BY INSTITUTIONAL TYPE AND SEX
 - 16. HIGHER EDUCATION GRADUATES BY PROGRAM LEVEL AND SEX
 - 17. SUCs GRADUATES AND ENROLLMENT
 - 18. SUCs ENROLMENT BY DISCIPLINE GROUP
 - 19. DISTRIBUTION OF ENROLMENT (STEAM)
 - 20. STEAM AND NON-STEAM ENROLMENT
 - 21. PERCENTAGE OF HE FACULTY WITH MA/MS AND PhD
 - 22. PRIVATE HEIs AVERAGE REGIONAL FACULTY-STUDENT RATIO
 - 23. SUCs AVERAGE REGIONAL FACULTY-STUDENT RATIO
 - 24. HIGHER EDUCATION FACULTY BY SEX PER INSTITUTIONAL TYPE
 - 25. HIGHER EDUCATION FACULTY BY SEX AND PROVINCE
 - 26. AVERAGE TUITION FEE PER UNIT (SUCs VS PHEIs)
 - 27. AVERAGE TUITION FEE PER UNIT FOR SUCs AND PRIVATE HEIs
- III. CHED Region III Personnel

Message

In our collective desire to be of greater service to our various stakeholders in the higher education firmament of Central Luzon, we have updated our data bank of information to remain responsive, relevant and responsible to the hyper-changing needs of the times. This concrete action is directed to speed up development and progress supportive of the cause and ideals of higher education in the age of Industrial Revolution 4.0.



Now more than ever, is the opportune time for all of us to work closely together in re-strengthening our ranks as well as in re-positioning our niches to be able to meet the challenges of the globalizing contextures and complexities of higher education in the twenty-first century.

With all these vital pieces of information to guide us by, it is our fervent hope that our aspiration of continuously elevating the indices of growth and development along the area of higher education in the Region will become a reality.

MS. LORA L. YUSI
Officer-in-Charge
Office of the Director IV
Commission on Higher Education
Regional Office III

**COMMISSION ON HIGHER EDUCATION
REGIONAL OFFICE III**

**“Your Partner in Making A
Difference”**



VISION

Philippine higher education system that is equitable and producing locally responsive, innovative and globally competitive graduates and lifelong learners.



MISSION

To promote equitable access and ensure quality and relevance of higher education institutions and their programs.



Number of Higher Education Institutions

* as of 11 December 2019

PUBLIC

65

PRIVATE

175

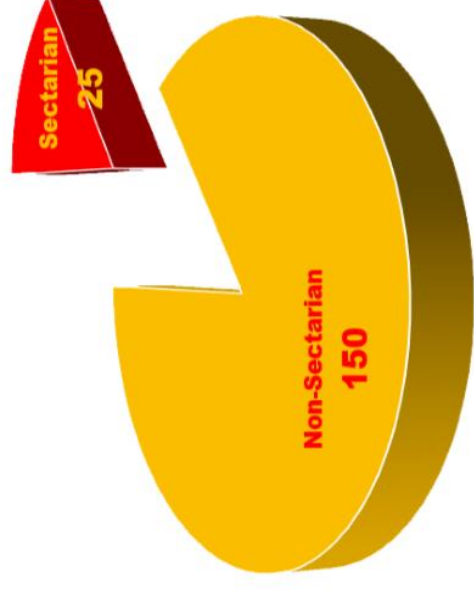
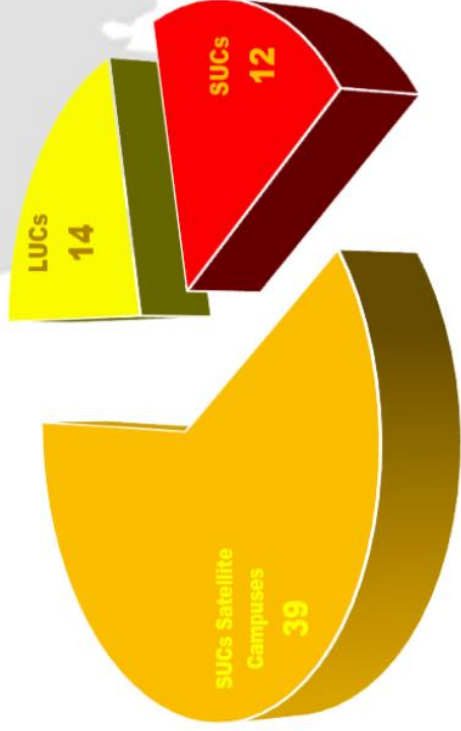



PROVINCIAL DISTRIBUTION OF HIGHER EDUCATION INSTITUTIONS

BASED ON SECTOR, A.Y. 2019-2020

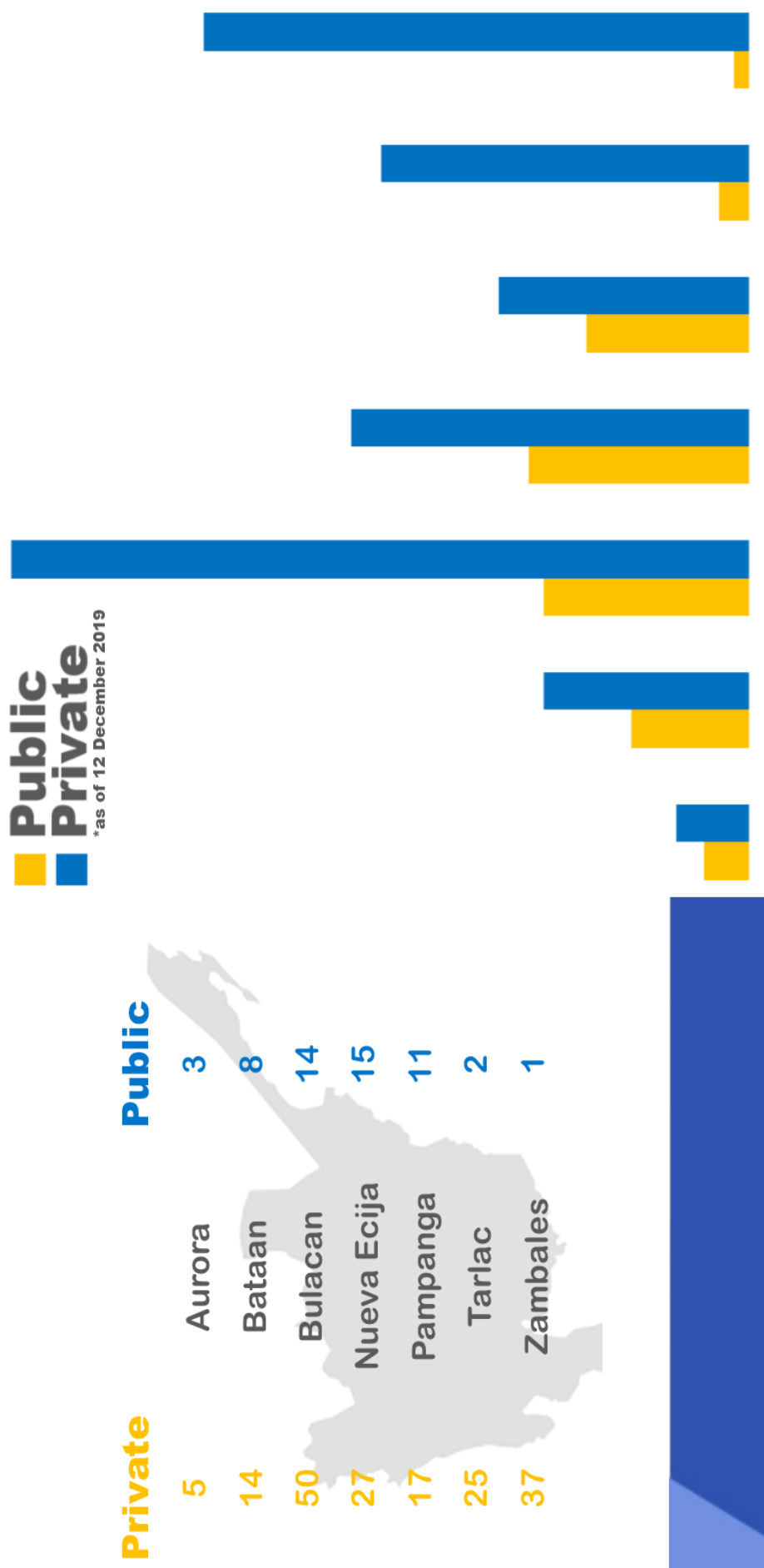

(OVER-ALL BASE ON DISCIPLINE GROUP)

DISCIPLINE GROUP	ENROLLMENT	GRADUATES
BUSINESS	11,177	18,597
EDUCATION	10,974	19,035
ENGINEERING	4,114	8,240
OTHERS	38,004	16,502
IT RELATED	31,242	10,119
MEDICAL	1,319	2,474

DISTRIBUTION OF GRADUATES

AY 2018-2019

(PUBLIC AND PRIVATE)

34,319 | 48,517

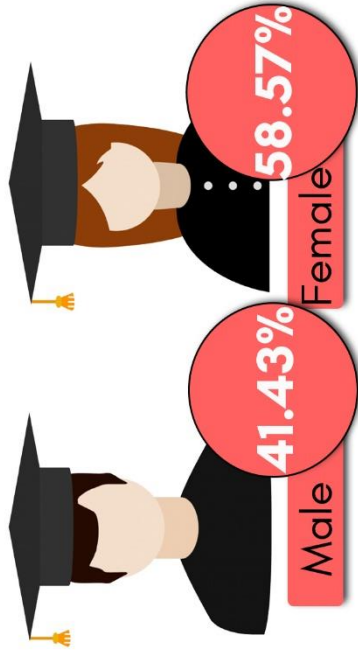

DISTRIBUTION OF ENROLLMENT

AY 2019-2020

(PUBLIC AND PRIVATE)

151,104 | 169,162

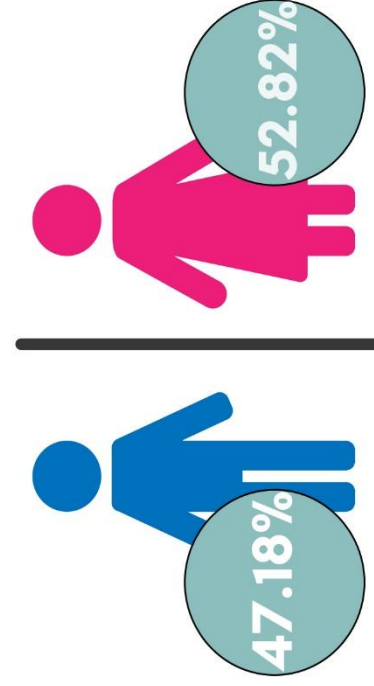

ACCORDING TO DISCIPLINE GROUP, SECTOR AND SEX AS OF DECEMBER 2019

(OVER-ALL BASE ON SECTOR)

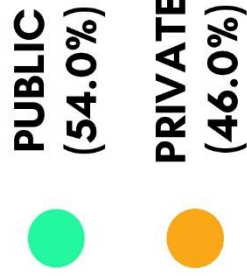

(OVER-ALL BASE ON SECTOR)

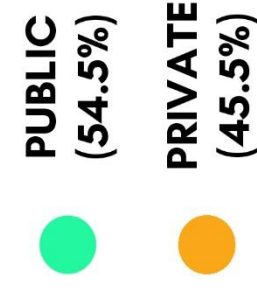

GRADUATES

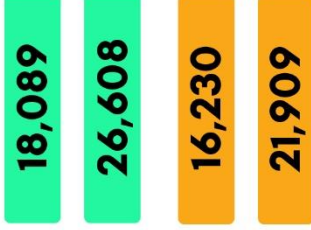

ENROLLMENT





ENROLMENT BY DISCIPLINE GROUP

BOTH PUBLIC AND PRIVATE INSTITUTION

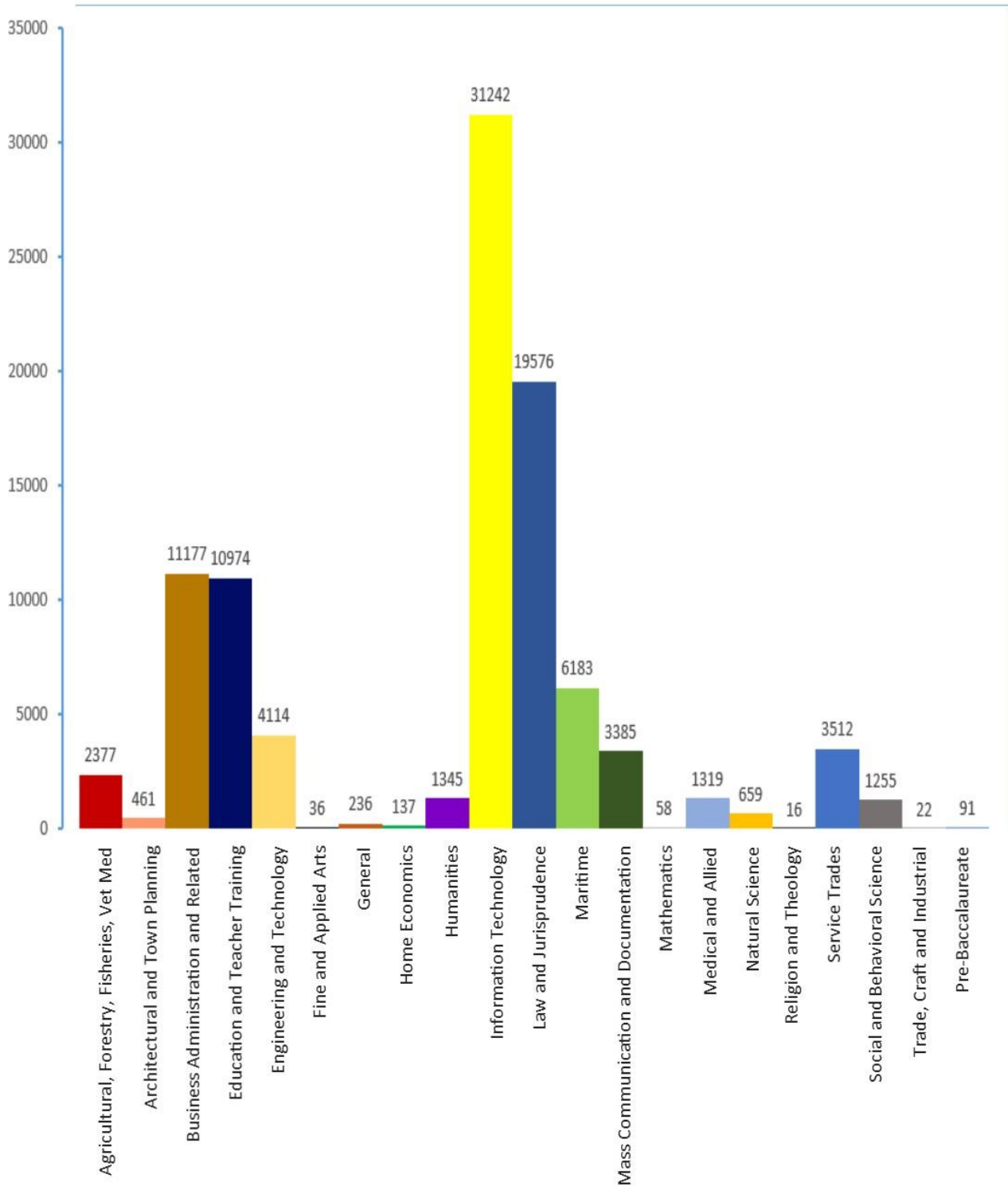



MALE VS FEMALE ENROLMENT BY DISCIPLINE GROUP

BOTH PUBLIC AND PRIVATE UNIVERSITIES AND COLLEGES

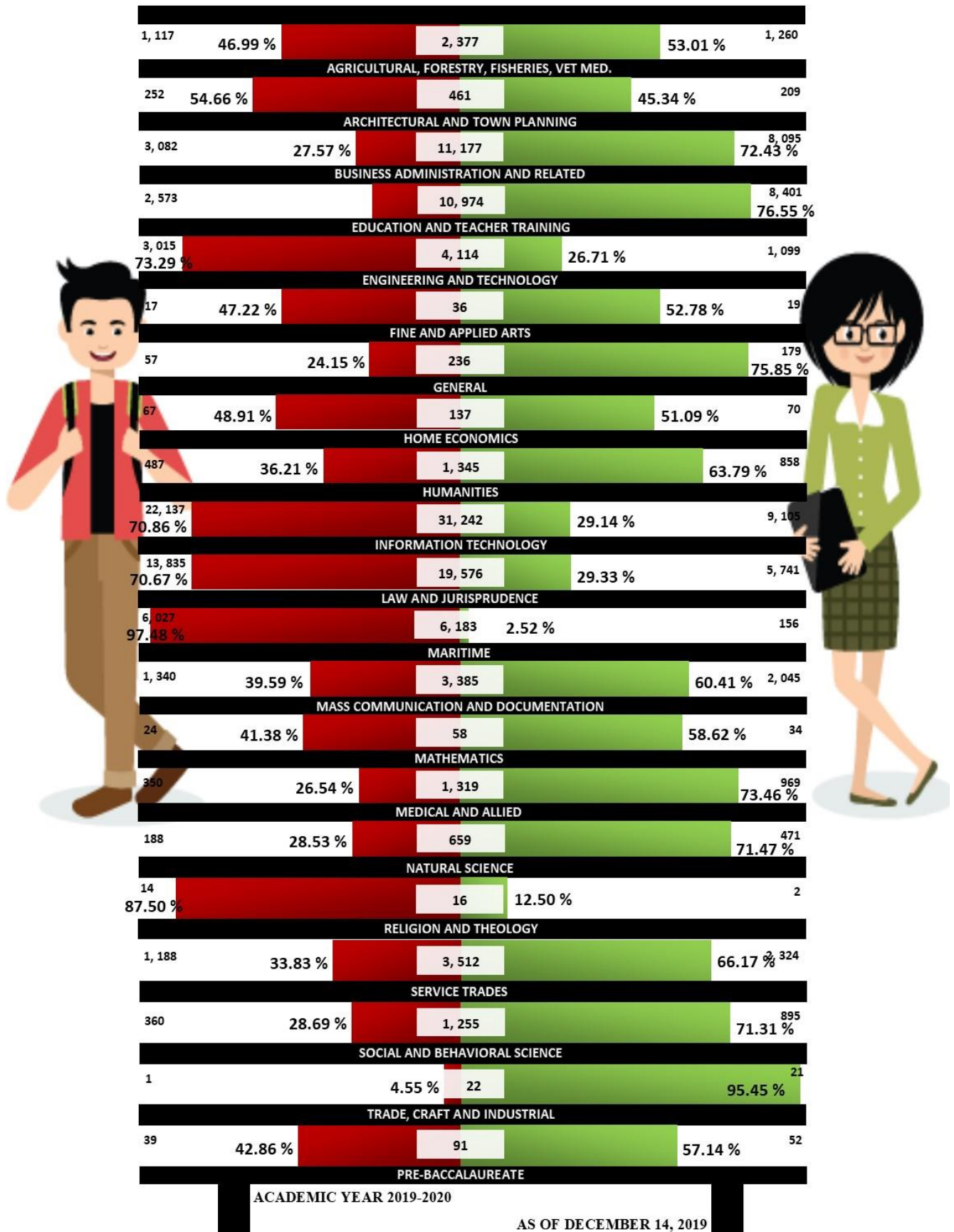

FIRST YEAR ENROLMENT

as of December 10, 2019

AY 2019 - 2020

SUCS
33,081

LUCS
4,856

PHEIS
31,886

TOTAL MALE
69,823

SUCS
39,713

LUCS
6,771

PHEIS
35,986

TOTAL FEMALE
82,470

MALE vs FEMALE

MALE



FEMALE

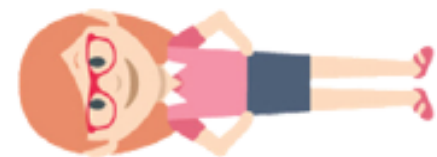

SECOND YEAR ENROLMENT

as of December 10, 2019

AY 2019 - 2020

MALE vs FEMALE



MALE



FEMALE



TOTAL MALE

30,796

TOTAL FEMALE

39,104



THIRD YEAR ENROLMENT

as of December 10, 2019

AY 2019 - 2020

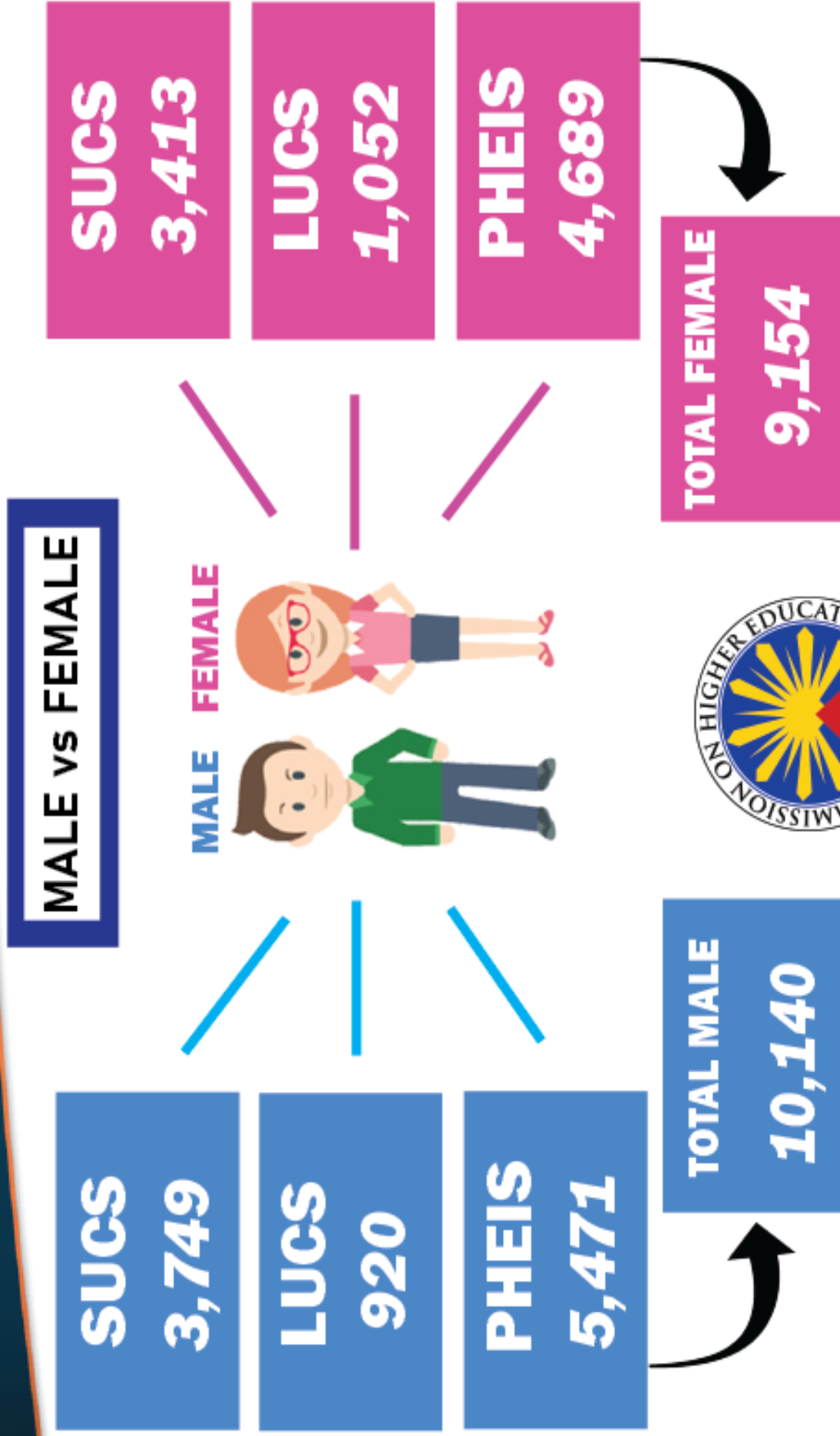

FOURTH YEAR ENROLMENT

as of December 10, 2019

AY 2019 - 2020

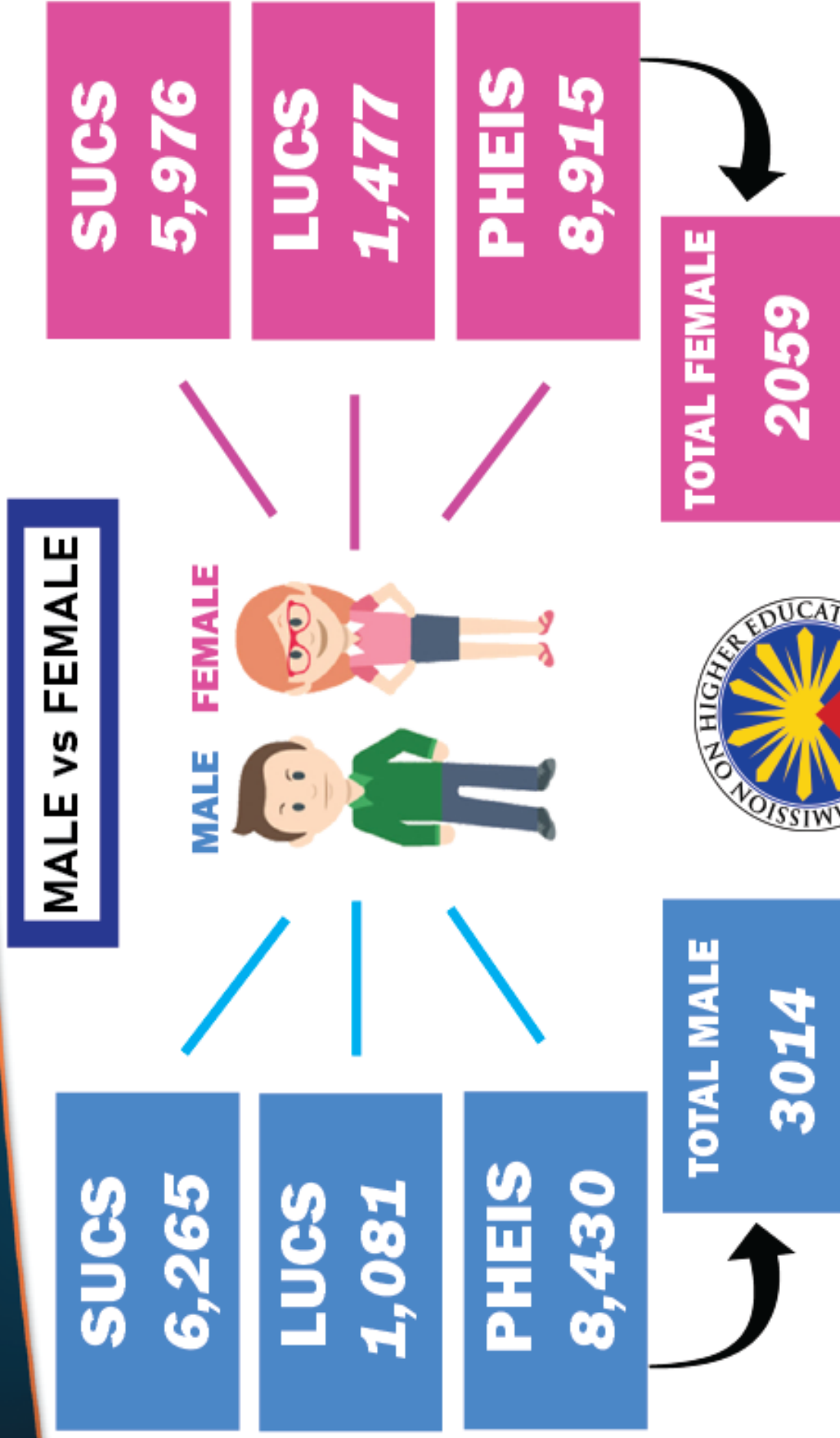

FIFTH YEAR ENROLMENT

as of December 10, 2019

AY 2019 - 2020

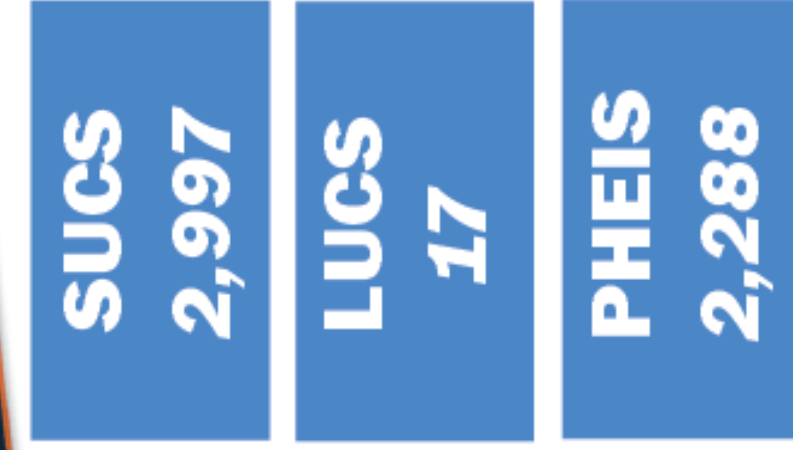

MALE vs FEMALE

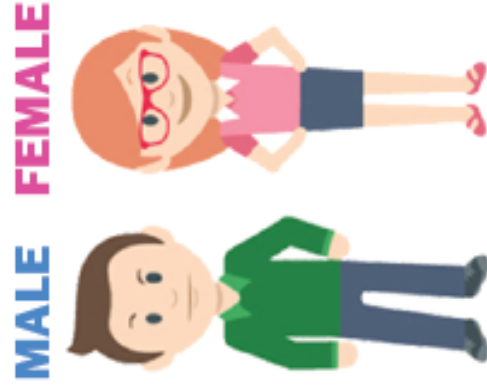

SIXTH YEAR ENROLMENT

as of December 10, 2019

AY 2019 - 2020

MALE vs FEMALE



MALE

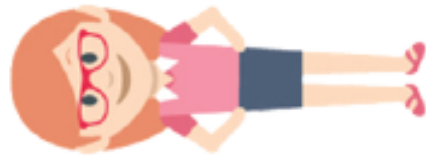

FEMALE



SEVENTH YEAR ENROLMENT

as of December 10, 2019

AY 2019 - 2020

MALE vs FEMALE

SUCS
11

LUCS
0

PHEIS
0

TOTAL MALE
11



MALE

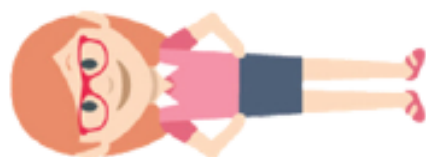

FEMALE



SUCS
17

LUCS
0

PHEIS
0

TOTAL FEMALE
17



HIGHER EDUCATION ENROLMENT AY 2019-2020

BASED ON INSTITUTIONAL TYPE AND SEX

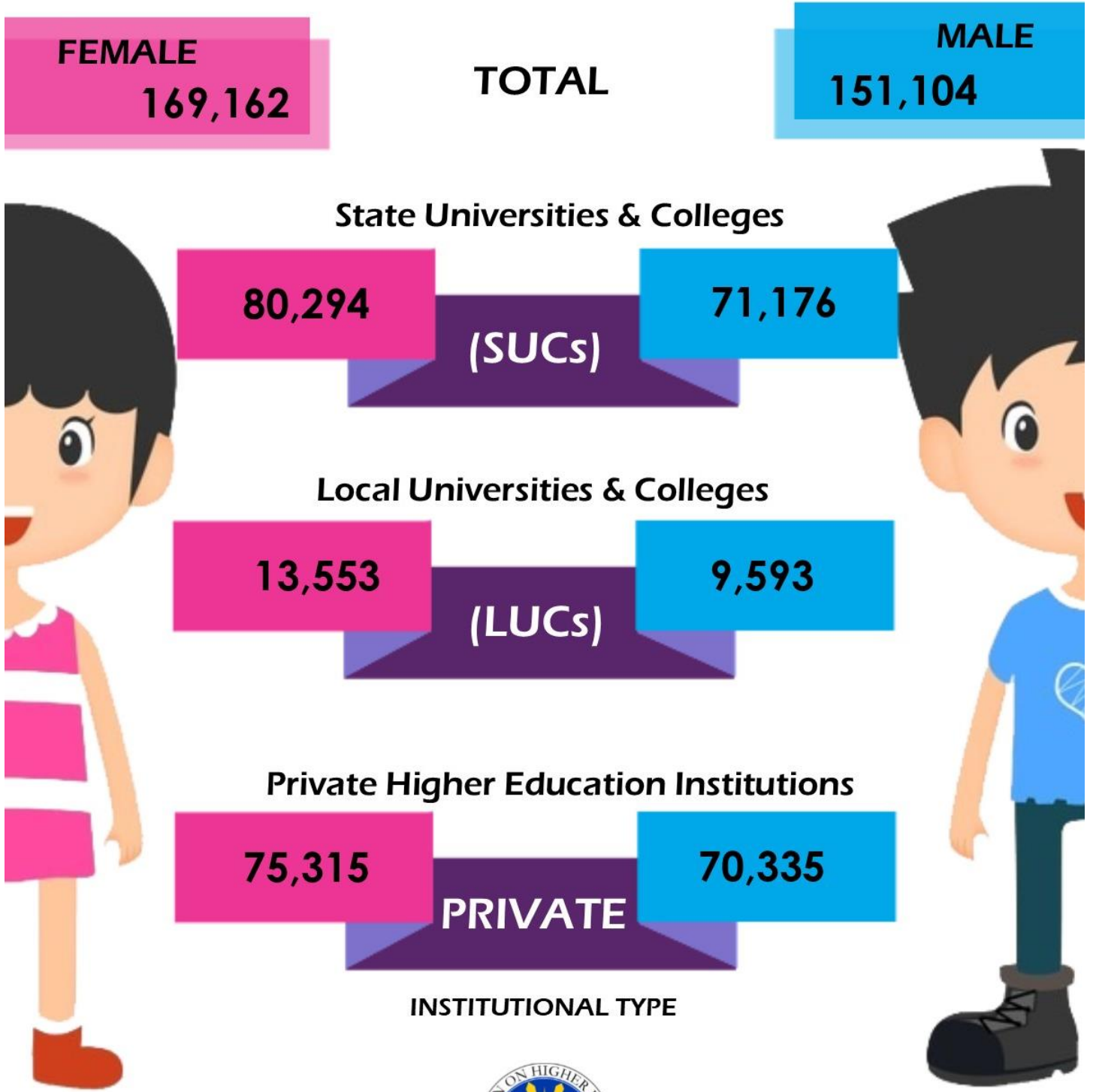

HIGHER EDUCATION ENROLMENT BY PROGRAM LEVEL AND SEX

AY 2019-2020
AS OF DECEMBER 11, 2019

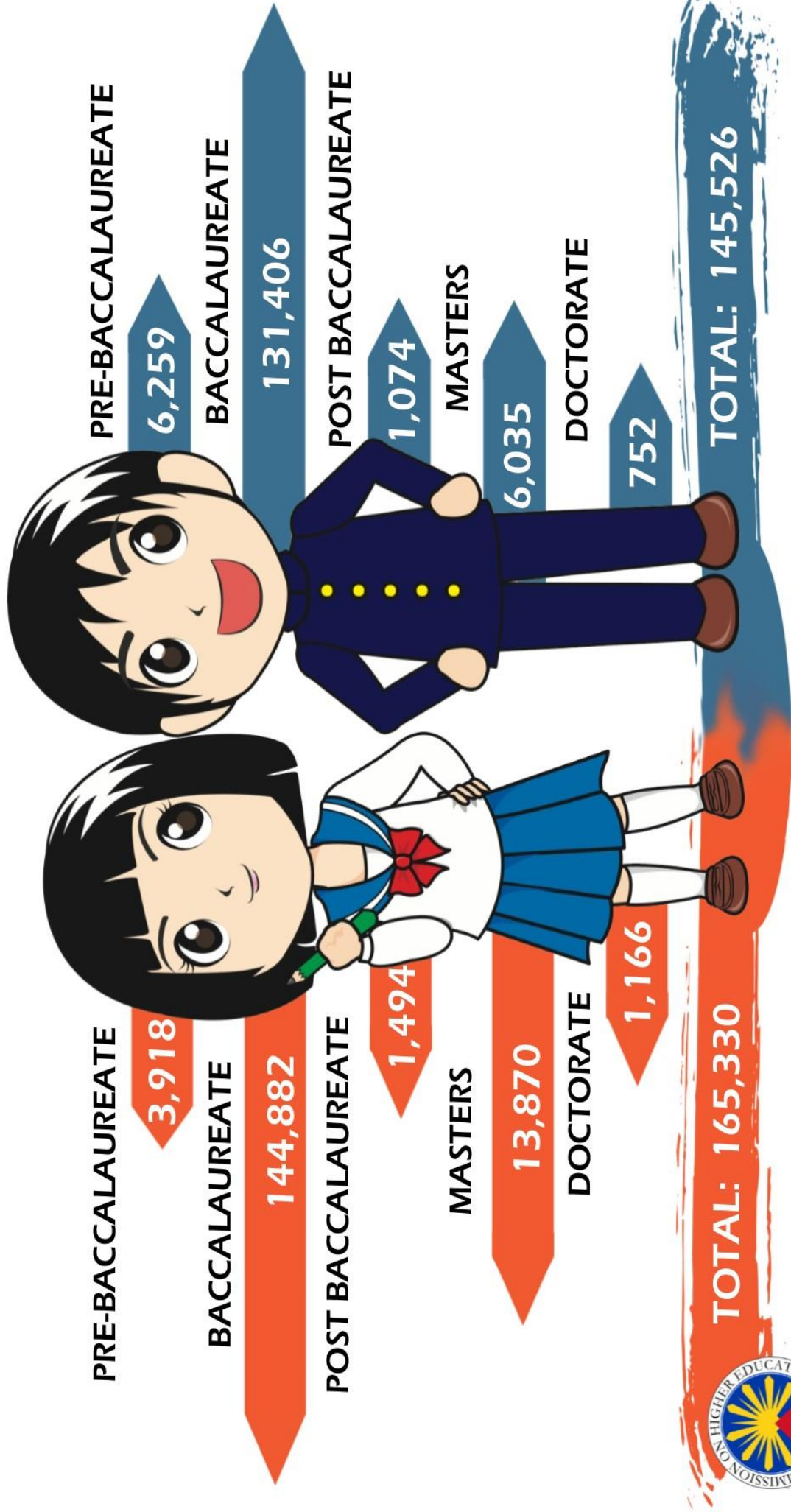

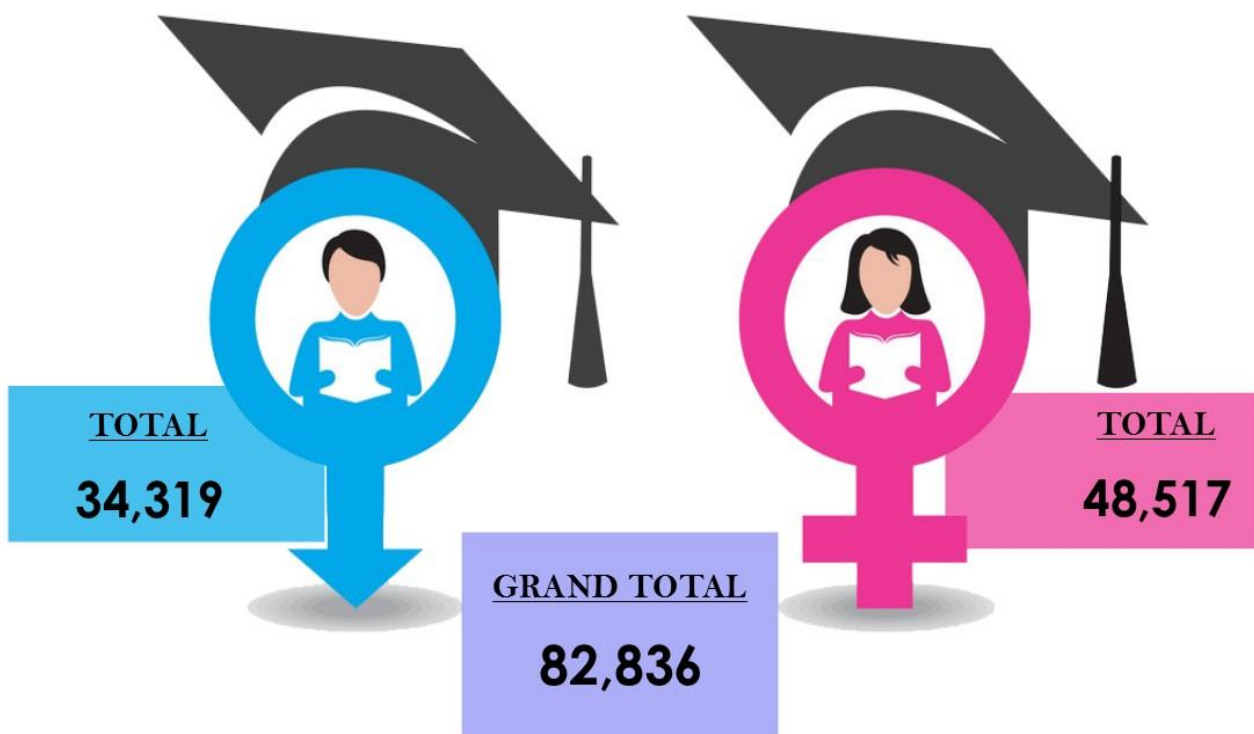

% PER INSTITUTIONAL TYPE



SUCS

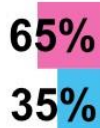

LUCS



PRIVATE



HIGHER EDUCATION GRADUATES AY 2019-2020

BY INSTITUTIONAL TYPE
AND SEX



HIGHER EDUCATION GRADUATES by Program Level and Sex

AY 2019-2020

AS OF DECEMBER 13, 2019

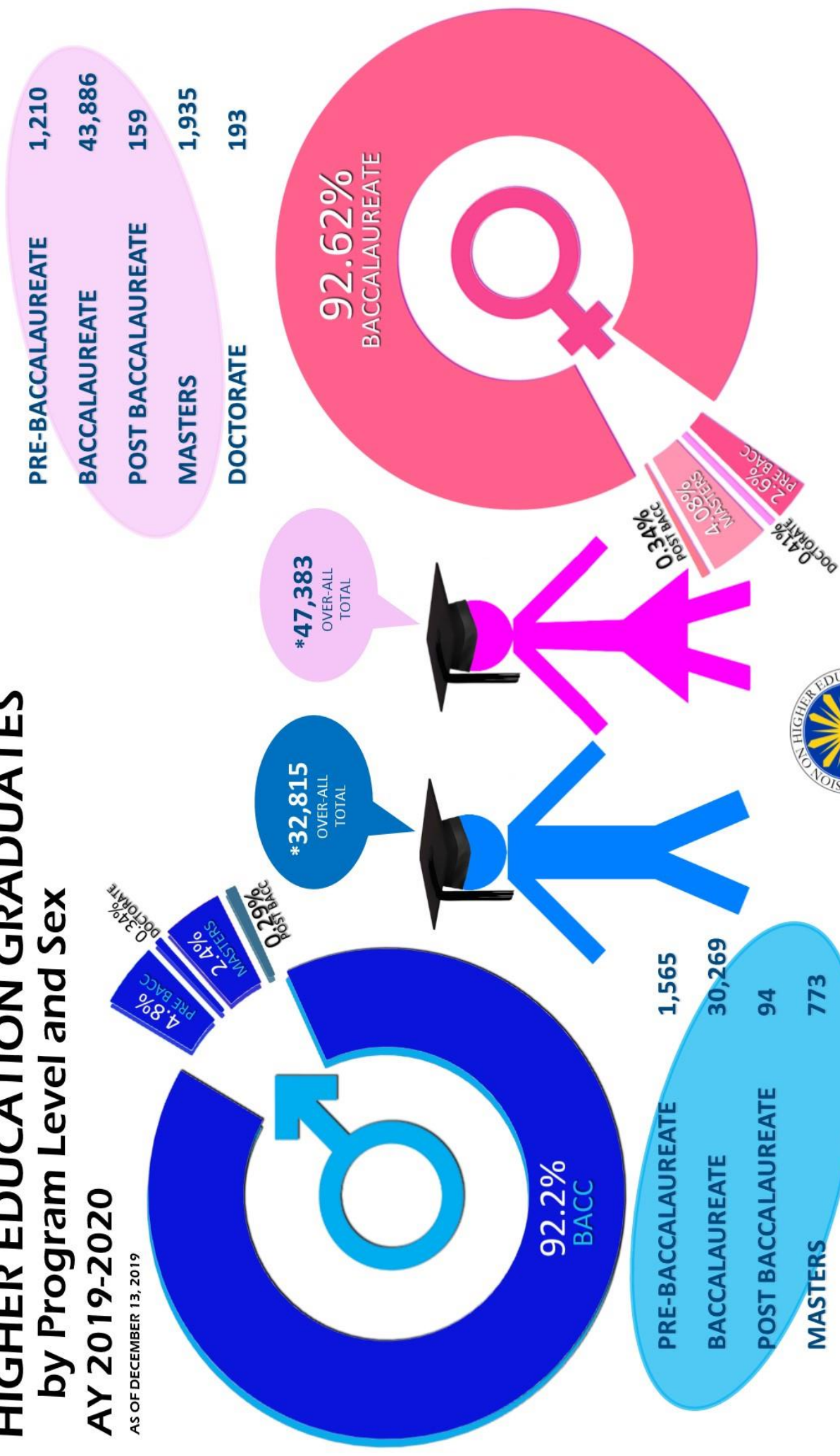

STATE UNIVERSITIES AND COLLEGES (SUCs) GRADUATES AND ENROLMENT

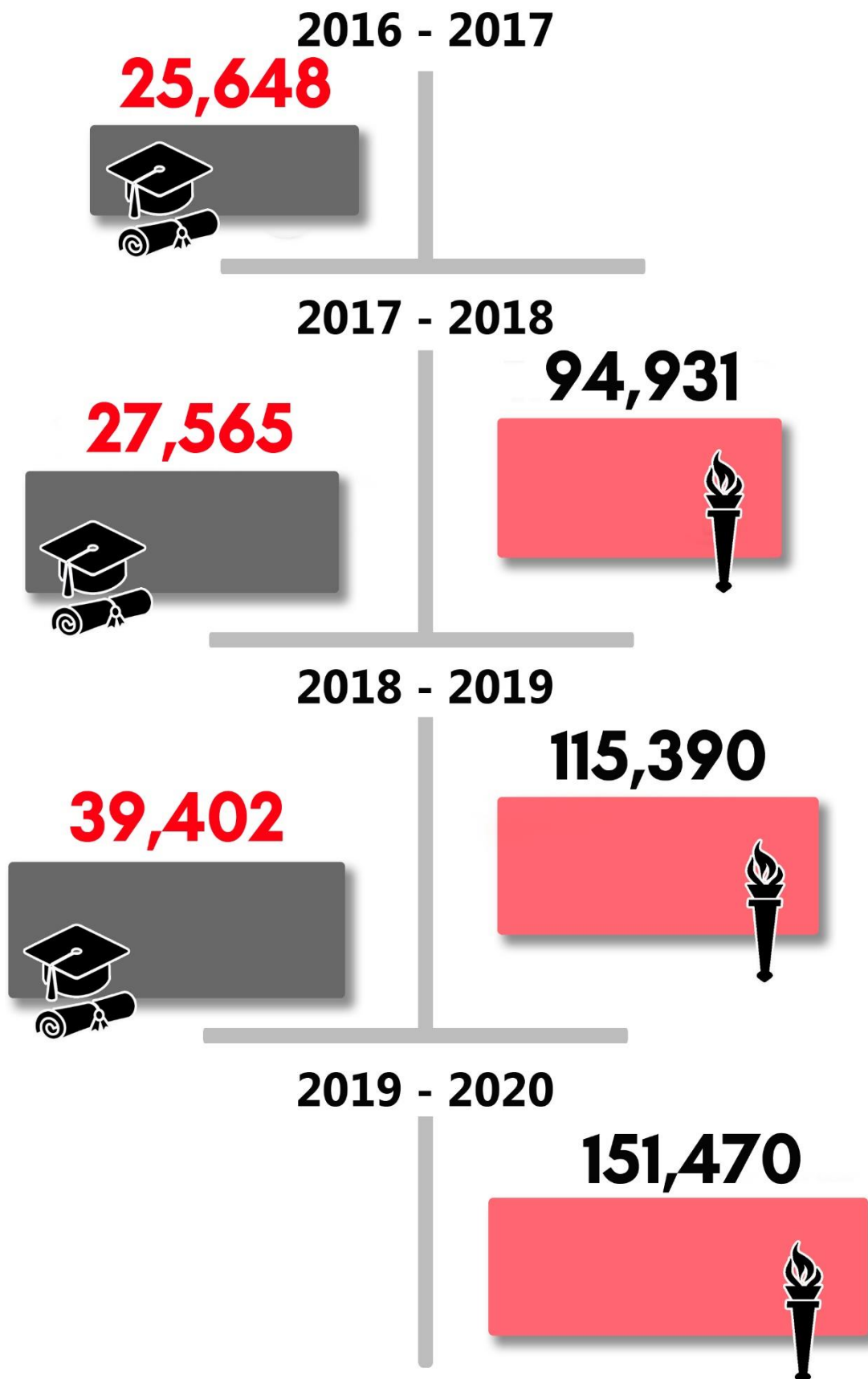

AS OF DECEMBER 2019





SUCs ENROLMENT BY DISCIPLINE GROUP ACADEMIC YEAR 2019 - 2020

as of December 10, 2019

TOP 5 DISCIPLINE GROUP

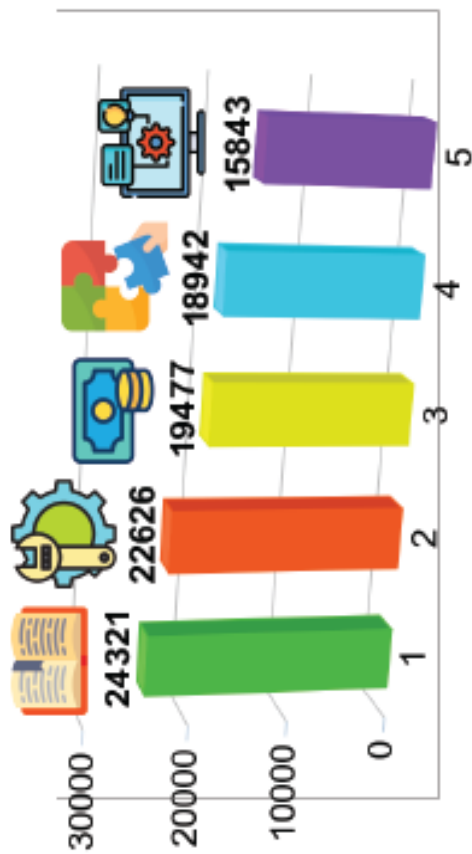

- EDUCATION AND TEACHER TRAINING
- ENGINEERING AND TECHNOLOGY
- BUSINESS ADMINISTRATION AND RELATED
- GENERAL
- INFORMATION TECHNOLOGY

BOTTOM 5 DISCIPLINE GROUP



- RELIGION AND THEOLOGY
- TRADE, CRAFT, AND INDUSTRIAL
- MARITIME
- HUMANITIES
- LAW AND JURISPRUDENCE

DISTRIBUTION OF ENROLLMENT

as of December 10, 2019



AY 2019 - 2020

STEAM AND NON-STEAM ENROLMENT

as of December 10, 2019



STEAM



56.5%

43.5%

NON-STEAM

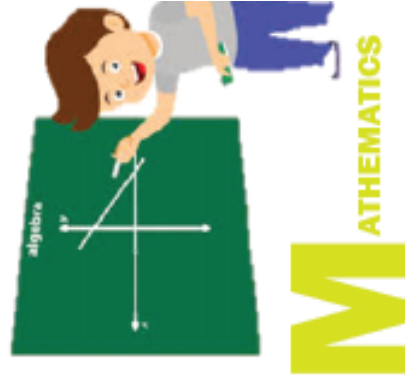

TECHNOLOGY



ENGINEERING



AGRICULTURE



AY 2019 - 2020



Percentage of HE Faculty with MA/MS and PhD

*as of 12 December 2019



PRIVATE HEIS AVERAGE REGIONAL FACULTY-STUDENT RATIO

ACADEMIC YEAR 2019-2020

LOWEST FACULTY-STUDENT RATIO

(REGION 3)

1:0.25

HIGHEST FACULTY-STUDENT RATIO

(REGION 3)

1:265



SUCS AVERAGE REGIONAL FACULTY-STUDENT RATIO

ACADEMIC YEAR 2019-2020

LOWEST FACULTY-STUDENT RATIO (SUCs Region 3)

1:9

HIGHEST FACULTY-STUDENT RATIO (SUCs Region 3)

1:48

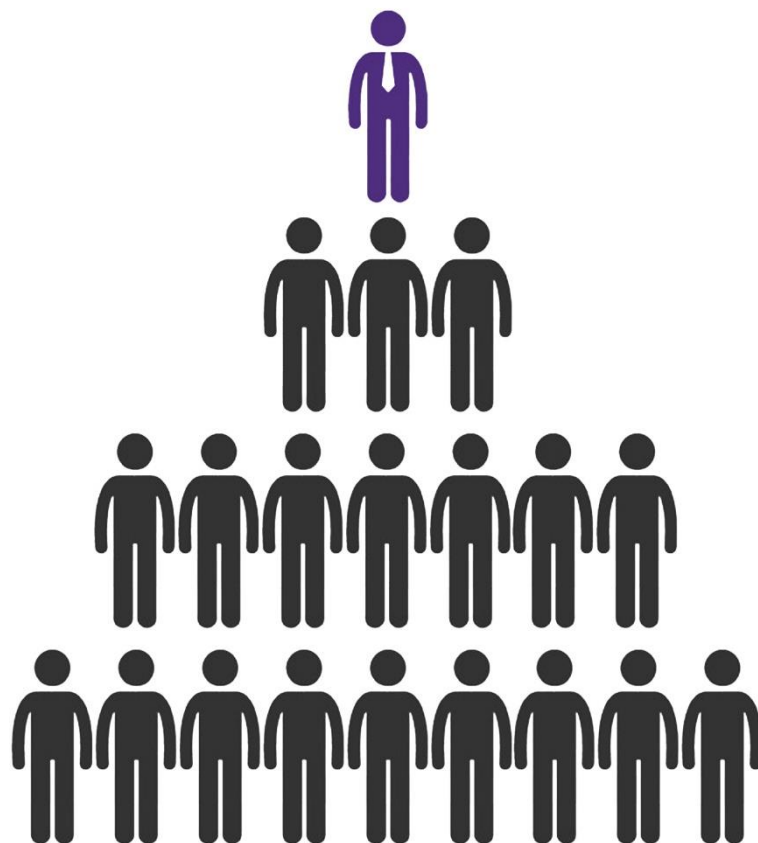



HEI FACULTY BY SEX PER INSTITUTIONAL TYPE



State University Colleges (SUCs)

2,469

State University Colleges (SUCs)

2,309

Local University Colleges (LUCs)

420

Local University Colleges (LUCs)

436

Private HEIs (PHEIs)

2,846

Private HEIs (PHEIs)

3,439

6,184 (52%) 11,919 5,735 (48%)

HIGHER EDUCATION FACULTY BY SEX AND PROVINCE

- 50% - AURORA
- 47% - BATAAN
- 51% - BULACAN
- 52% - NUEVA ECIJA
- 44% - PAMPANGA
- 48% - TARLAC
- 44% - ZAMBALES

FEMALE

- AURORA - 50%
- BATAAN - 53%
- BULACAN - 49%
- NUEVA ECIJA - 48%
- PAMPANGA - 56%
- TARLAC - 52%
- ZAMBALES - 56%

MALE



AVERAGE TUITION FEE PER UNIT

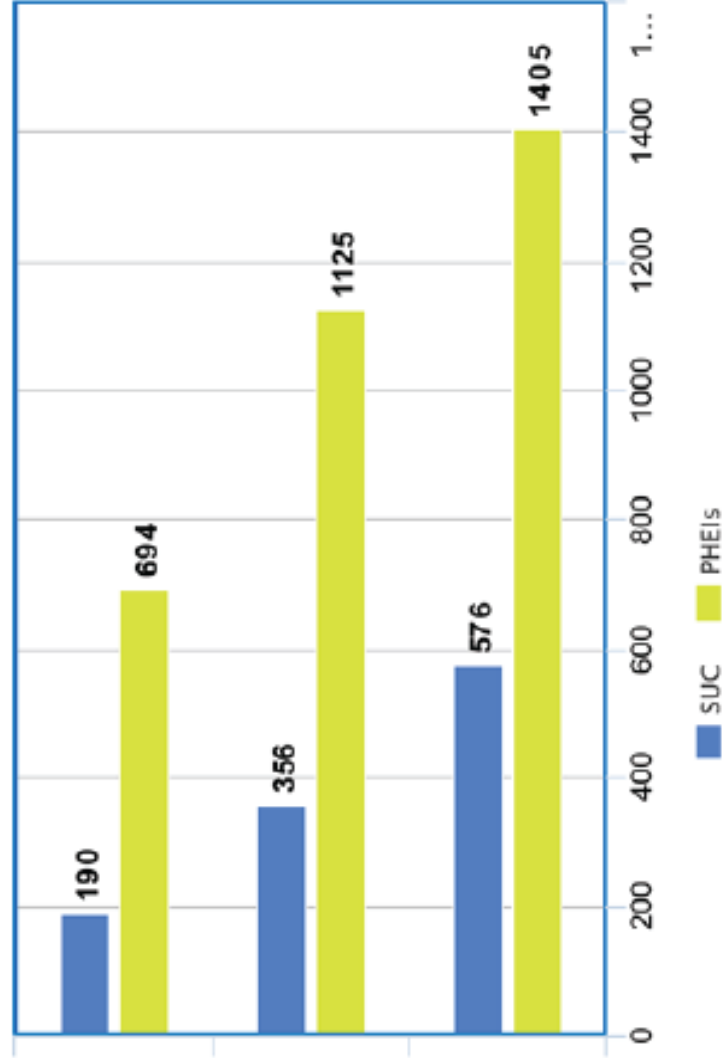

BACCALAUREATE

MASTERS

DOCTORAL





AVERAGE TUITION FEE PER UNIT FOR SUCS AND PRIVATE HEIS

Academic Year 2019-2020

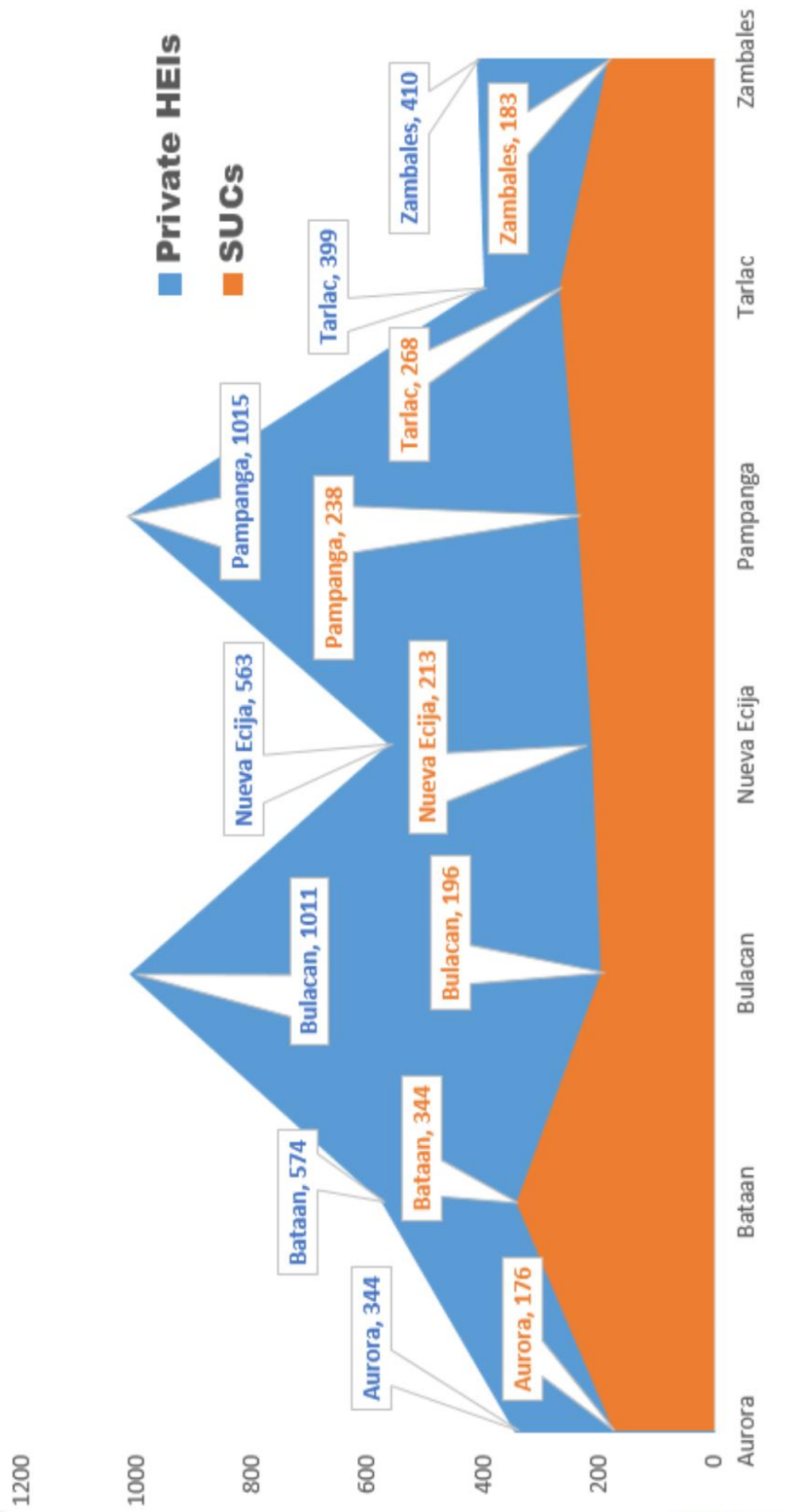



CHEDRO III Personnel



Ms. Lora L. Yusi
Officer - in - Charge
Office of the Director IV



Ms. Lora L. Yusi
Chief Education Program Specialist



Dr. Cristina M. Nuque
Supervising Education Program Specialist



Mrs. Eden DL. Capati
Chief Administrative Officer



Dr. Ma. Teresita B. De Leon
Education Supervisor II



Dr. Christine Gij O. Almazan
Education Supervisor II



Mrs. Yolanda C. Cordova
Education Supervisor II



Engr. Teodoro M. Paras
Education Supervisor II



Mrs. Anna Rodessa C. Calma
Accountant II



Mrs. Irene G. Bonus
Administrative Officer III



Mrs. Maricar S. Reyes
Administrative Officer III



Mrs. Kathrina R. Lopez
Administrative Assistant III



Mr. John Wesley S. Calagui I
Education Supervisor II



Ms. Jo Ann C. Gamboa
Education Supervisor II



Dr. Efrén F. Abulencia
Education Supervisor II



Mrs. Cristeta L. Taran
Education Supervisor II



Mr. Ronaldo E. Mercado
Administrative Aide VI



Mrs. Maria Carmina P. Padilla
Administrative Aide VI



Ms. Joane C. Giray
Administrative Aide IV



Ms. Jovy J. Canlas
Education Program Specialist II



Mrs. Aida S. Gomez
Education Program Specialist II



Mr. Redentor T. Nicolas
Administrative Aide III



Mr. Roderick A. Javier
Administrative Aide III